

WEATHERING COURSE WITH 2 COURSES OF FLATILES  
R.C.C. ROOF SLAB IN C.C. 12" x 4" x 4"

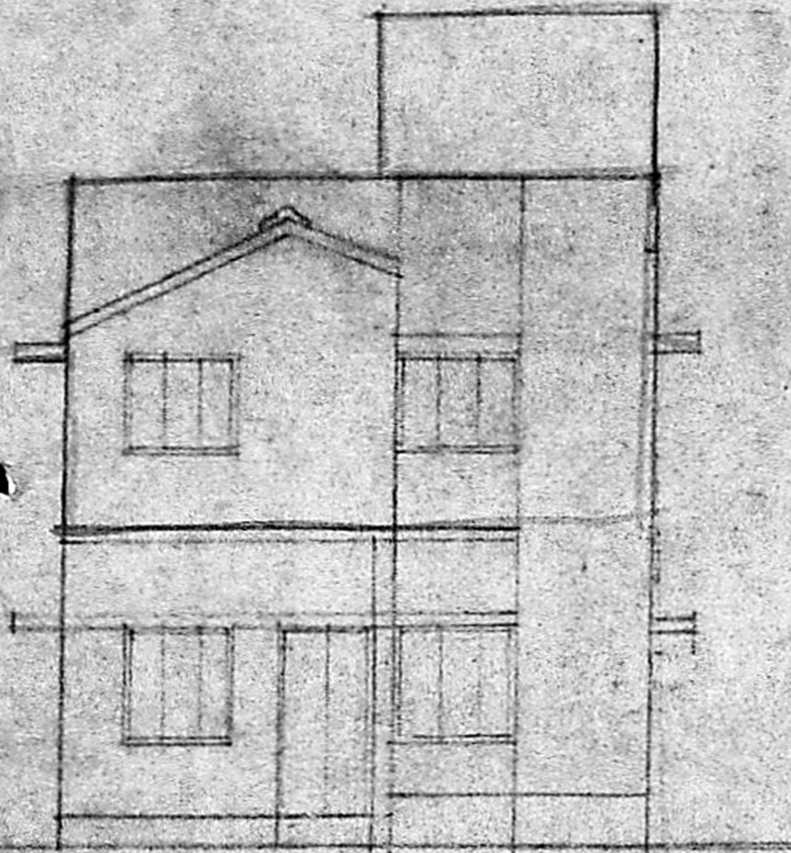

ELEVATION

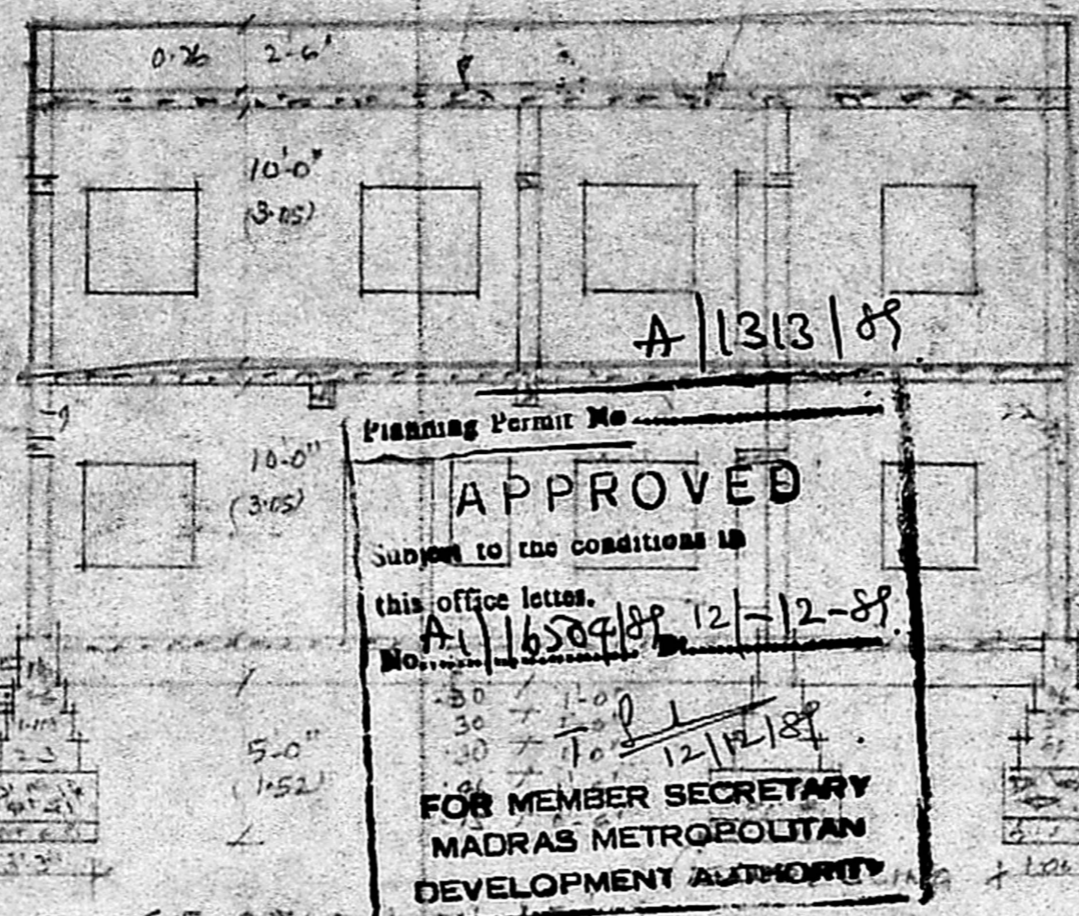

Planning Permit No. **A/1313/89**  
**APPROVED**  
 Subject to the conditions in this office letter.  
 No. **A/16589/89** 12-12-89  
 12/12/89  
**FOR MEMBER SECRETARY  
 MADRAS METROPOLITAN  
 DEVELOPMENT AUTHORITY**

PARAPET WALL 2'-6" HT  
 STOCK BRICK WORK IN CM 1/4  
 PLASTERING WALLS IN CM 1/4  
 CEILING PLASTERING IN CM 1/3  
 R.C.C. LINTELS & SUNSHADES OVER DOORS & WINDOWS  
 FLOORING WITH MOSAIC TILES  
 T.M. OVER EXPOSED ROOFING  
 R.C.C. ROOF SLAB IN C.C. 12" x 4" x 4"  
 FLOORING WITH B.G. TALLY IN CM 1/4 x 8" x 4" SMOOTH WITH CM 1/3 OVER MOSAIC TILES

28-10-89

23-11-89

KEY PLAN  
 INDIRA NAGAR  
 NOT TO SCALE

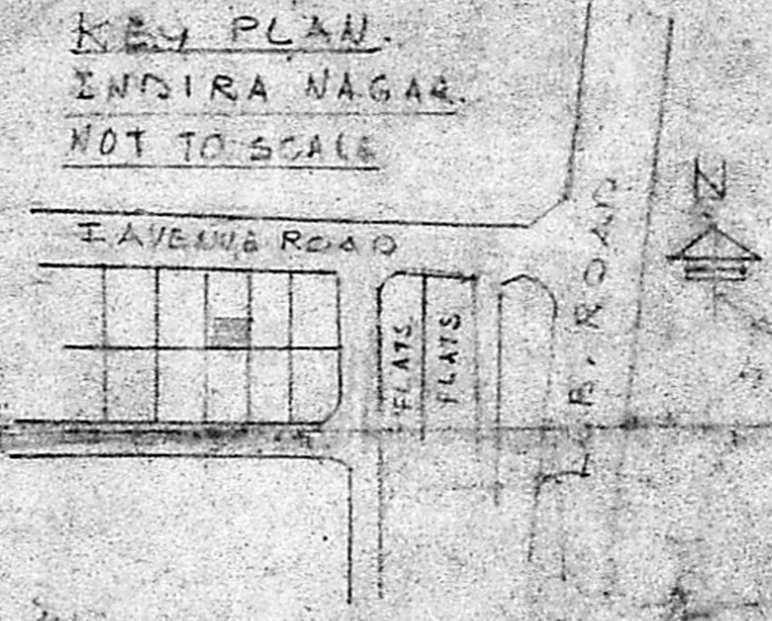

JOINERY

D1 DOOR	3'-3" x 7'-0"	1.07 x 2.14
D2 DOOR	3'-3" x 7'-0"	1.00 x 2.14
D3 DOOR	2'-6" x 6'-0"	0.76 x 1.83
W1 WINDOW	2'-6" x 4'-6"	0.76 x 1.37
W2 WINDOW	3'-0" x 4'-6"	0.91 x 1.37
V VENTILATOR	3'-0" x 2'-0"	0.91 x 0.61

SITE PLAN  
 SCALE 1/4" = 1'-0"

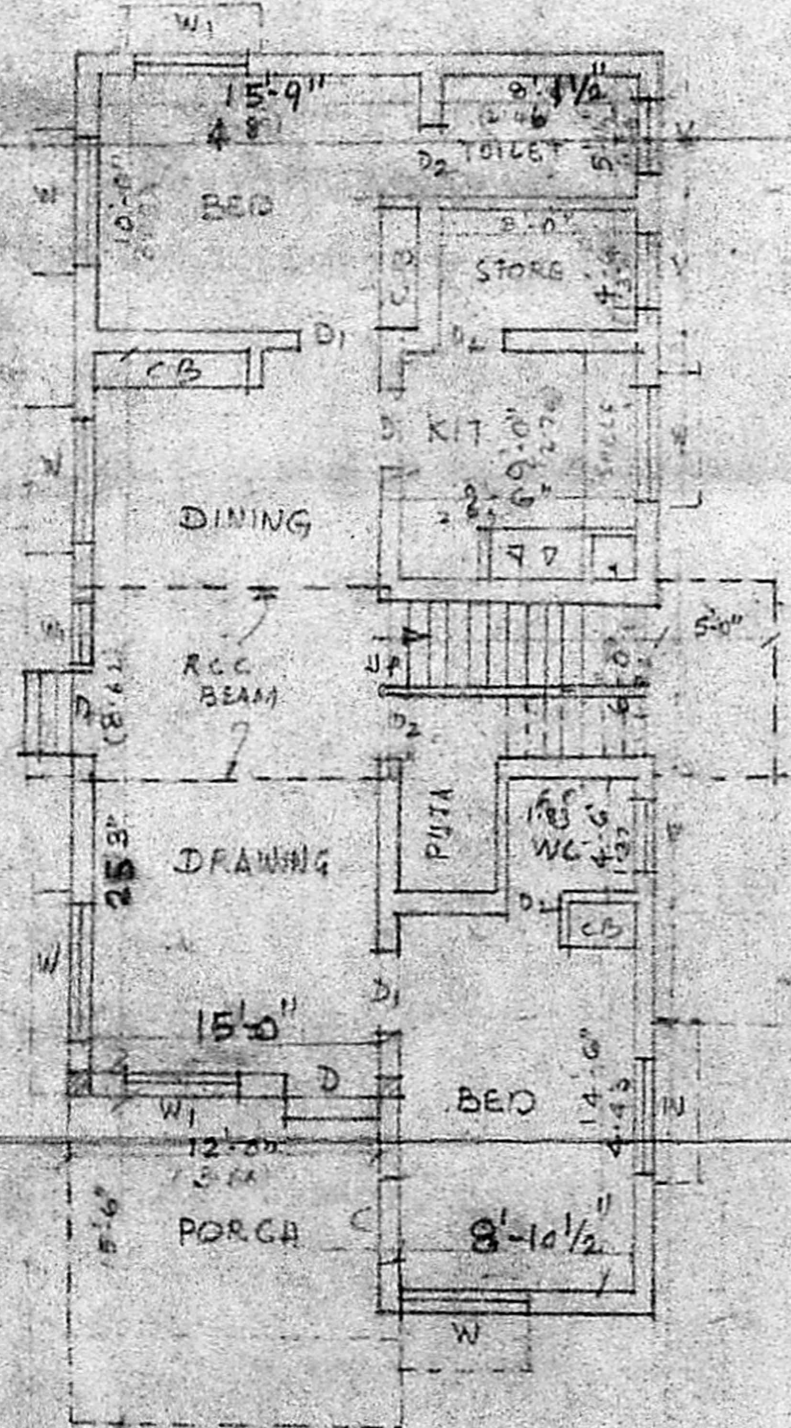

GROUND FLOOR PLAN.

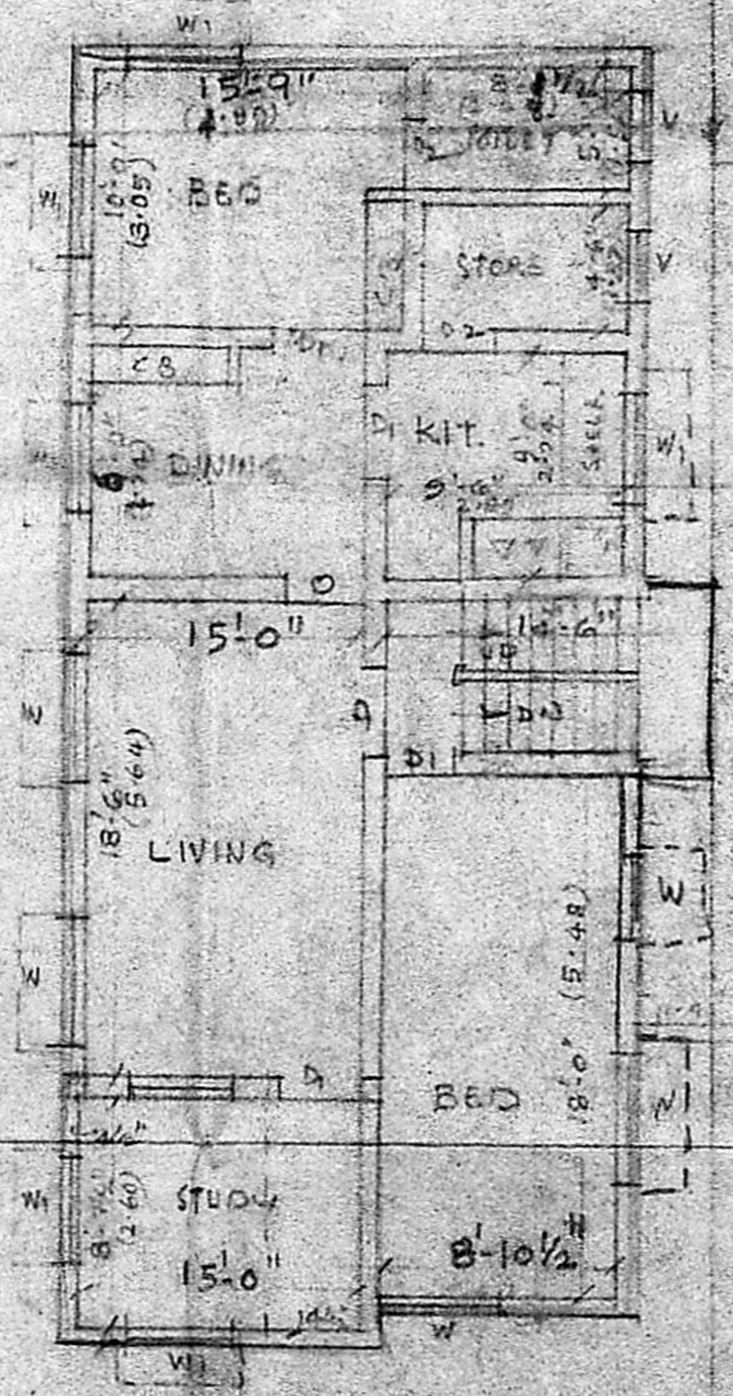

FIRST FLOOR PLAN.

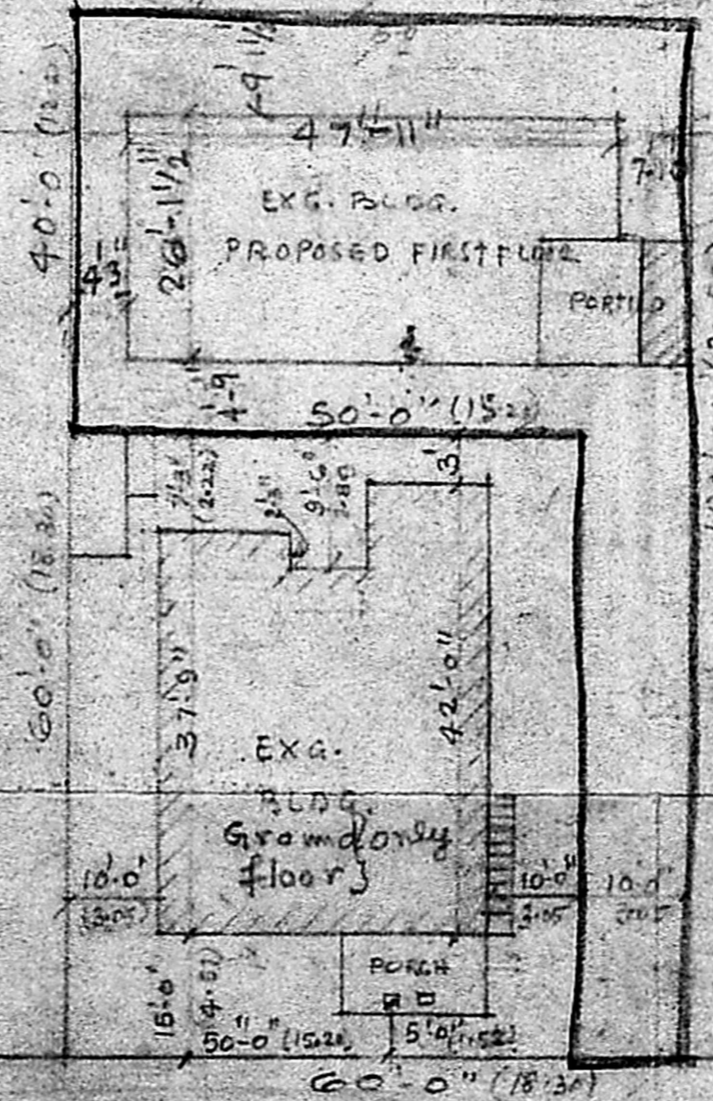

I AVENUE ROAD

PLAN SHOWING THE PRO. ADDITIONS IN DWELLING HOUSE AT PLOT NO. 291, I MAIN ROAD, INDIRA NAGAR - NEAR L.B. ROAD ADYAR - DIVISION NO. 137 MADRAS. SANCTIONED DATED 27-2-81

OWNER  
**V. SRINIVASALU, L.C.E.**  
 Asst. Executive Engineer (Road)  
 LICENSING CONSULTING CIVIL ENGINEER,  
 REGD. No. 270  
 CLASS I LICENSED SURVEYOR  
 CORPORATION OF MADRAS  
 No. 60, Valluvar Road,  
 KUMBAKKAM, MADRAS-100